



261 Mountain View Dr
 Colchester, VT 05446
 License #: TLAB0030
 802-767-7256
 info@vt.steepphill.com

Certificate of Analysis

Client Name: Kria Commons
License Number: MANU-0005

Sample ID: VT199
Sample Description: Rosin
Sample Name: MANU 0005 P KC MIX R4
Sample Matrix: Mechanical Extraction Concentrates
Date Received: 12/7/2022
Date Reported: 12/12/2022

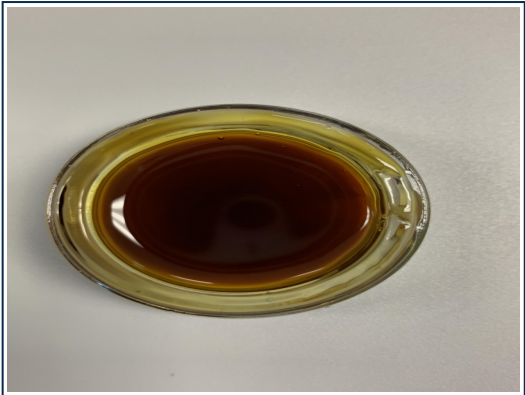

Potency

Standard potency analysis utilizing High Performance Liquid Chromatography (HPLC; SOP-024-VT) | Test ID: #387

Analyte	%	mg/g	LOD (mg/g)	LOQ (mg/g)
CBDV	< LOQ	< LOQ	0.0008	0.0040
CBDVA	ND	ND	0.0001	0.0040
THCV	0.5096	5.096	0.0016	0.0049
CBDA	ND	ND	0.0002	0.0040
CBD	ND	ND	0.0008	0.0040
CBG	4.0809	40.809	0.0009	0.0040
CBGA	ND	ND	0.0001	0.0040
THCVA	ND	ND	0.0002	0.0040
CBN	0.3442	3.442	0.0004	0.0040
CBCVA	ND	ND	0.0004	0.0040
D9 THC	64.8043	648.043	0.0016	0.0049
D8 THC	ND	ND	0.0012	0.0040
CBNA	ND	ND	0.0002	0.0040
D10 THC	< LOQ	< LOQ	0.0004	0.0040
CBC	1.5738	15.738	0.0003	0.0040
THCA	< LOQ	< LOQ	0.0002	0.0040
CBCA	ND	ND	0.0002	0.0040

Total Cannabinoids		
	%	mg/g
Total THC:	64.804	648.043
Total Cannabinoids:	71.313	713.128

Total theoretical THC % = (delta-9-THC%) + (THCA% * 0.877)

Callie Chapman
 Lab Director
 12/12/2022



Sample ID: VT199

In performing the services, Steep Hill Vermont Labs, ("SHVT") shall exercise a degree of skill and care ordinarily exercised by a reasonably prudent laboratory professional under similar circumstances. Except as set forth in the preceding sentence, client acknowledges and agrees that: (a) the services may require SHVT to make judgements based upon limited data rather than upon scientific certainties; (b) SHVT's approach, recommendations, and associated cost estimates, if any, are based on industry practices and averages; (c) SHVT renders its opinions with respect to observations made and data available at the time of testing; (d) ultimate outcomes could be inconsistent with SHVT's conclusions, results and projections; and (e) there may be additional reports relating to the site (whether prepared by SHVT or other parties), and reliance upon any SHVT report without reference to any such other reports is done at client's sole risk.

