



261 Mountain View Dr
 Colchester, VT 05446
 License #: TLAB0030
 802-767-7256
 info@onwardanalytics.biz

Certificate of Analysis

Client Name: Upstate Elevator Operators
License Number: WHLS0004

Sample ID: VT7573
Sample Name: Maximum Extra THC Tincture 750mg
Sample Lot: MANU000524UEOME1
Sample Matrix: Tinctures
Date Received: 2/14/2024
Date Reported: 2/21/2024
Date Tested: 2/16/2024

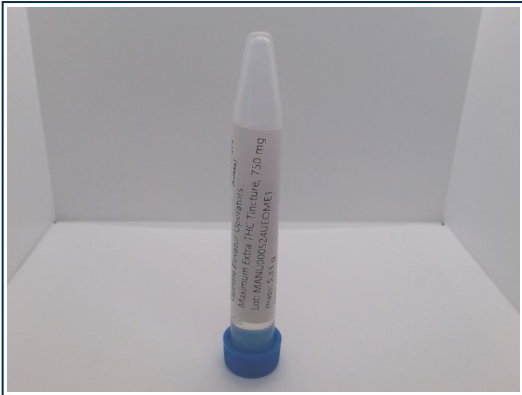

Total Cannabinoids				
	%	mg/g	mg/mL	mg/unit
Total THC:	2.661	26.608	26.129	783.870
Total CBD:	--	--	--	0.000
Total Cannabinoids:	2.766	27.661	27.164	814.920
Unit Volume (mL): 30				

Total theoretical CBD % = (CBD%) + (CBDA% * 0.877)
Total theoretical THC % = (delta-9-THC%) + (THCA% * 0.877)

Potency

Standard potency analysis utilizing High Performance Liquid Chromatography (HPLC; SOP-024-OA) | Test ID: #22347

Analyte	%	mg/g	mg/mL	mg/unit	LOD (mg/g)	LOQ (mg/g)
CBC	< LOQ	< LOQ	< LOQ	<LOQ	0.0003	0.0040
CBCA	ND	ND	ND	ND	0.0002	0.0040
CBD	ND	ND	ND	ND	0.0008	0.0040
CBDA	ND	ND	ND	ND	0.0002	0.0040
CBDV	ND	ND	ND	ND	0.0008	0.0040
CBDVA	ND	ND	ND	ND	0.0001	0.0040
CBG	0.0804	0.804	0.79	23.70	0.0009	0.0040
CBGA	ND	ND	ND	ND	0.0001	0.0040
CBN	< LOQ	< LOQ	< LOQ	<LOQ	0.0004	0.0040
CBNA	ND	ND	ND	ND	0.0002	0.0040
D8 THC	ND	ND	ND	ND	0.0012	0.0040
D9 THC	2.6608	26.608	26.129	783.87	0.0016	0.0049
D10 THC	ND	ND	ND	ND	0.0004	0.0040
THCA	< LOQ	< LOQ	< LOQ	<LOQ	0.0002	0.0040
THCV	0.0249	0.249	0.245	7.35	0.0016	0.0049
THCVA	ND	ND	ND	ND	0.0002	0.0040

Callie Chapman
 Lab Director
 2/21/2024

In performing the services, Onward Analytics, ("OA") shall exercise a degree of skill and care ordinarily exercised by a reasonably prudent laboratory professional under similar circumstances. Except as set forth in the preceding sentence, client acknowledges and agrees that: (a) the services may require OA to make judgements based upon limited data rather than upon scientific certainties; (b) OA's approach, recommendations, and associated cost estimates, if any, are based on industry practices and averages; (c) OA renders its opinions with respect to observations made and data available at the time of testing; (d) ultimate outcomes could be inconsistent with OA's conclusions, results and projections; and (e) there may be additional reports relating to the site (whether prepared by OA or other parties), and reliance upon any OA report without reference to any such other reports is done at client's sole risk.

