



261 Mountain View Dr  
 Colchester, VT 05446  
 License #: TLAB0030  
 802-767-7256  
 info@onwardanalytics.biz

# Certificate of Analysis

**Client Name:** Upstate Elevator Operators  
**License Number:** WHLS0004

**Sample ID:** VT10955  
**Sample Name:** Maximum Extra THC Tincture, 750mg  
**Sample Lot:** MANU000524UEOME624  
**Sample Matrix:** Tinctures  
**Date Received:** 6/24/2024  
**Date Reported:** 7/1/2024  
**Date Tested:** 6/27/2024

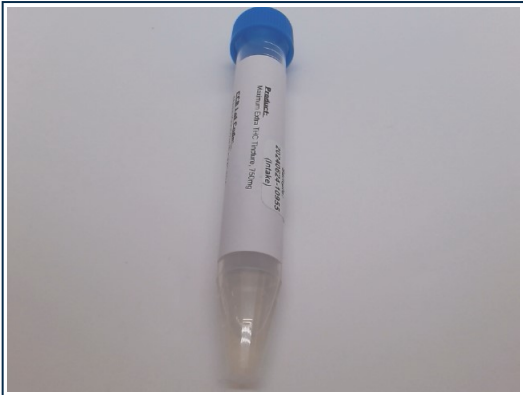

Total Cannabinoids				
	%	mg/g	mg/mL	mg/unit
<b>Total THC:</b>	<b>2.724</b>	<b>27.237</b>	<b>26.463</b>	<b>793.890</b>
<b>Total CBD:</b>	--	--	--	<b>0.000</b>
<b>Total Cannabinoids:</b>	<b>2.804</b>	<b>28.041</b>	<b>27.244</b>	<b>817.320</b>
Unit Volume (mL): 30				

**Total theoretical CBD % = (CBD%) + (CBDA% \* 0.877)**  
**Total theoretical THC % = (delta-9-THC%) + (THCA% \* 0.877)**

## Potency

Standard potency analysis utilizing High Performance Liquid Chromatography (HPLC; SOP-024-OA) | Test ID: #32884

Analyte	%	mg/g	mg/mL	mg/unit	LOD (mg/g)	LOQ (mg/g)
CBC	ND	ND	ND	ND	0.0003	0.0040
CBCA	ND	ND	ND	ND	0.0002	0.0040
CBD	ND	ND	ND	ND	0.0008	0.0040
CBDA	ND	ND	ND	ND	0.0002	0.0040
CBDV	ND	ND	ND	ND	0.0008	0.0040
CBDVA	ND	ND	ND	ND	0.0001	0.0040
CBG	0.0804	0.804	0.781	23.43	0.0009	0.0040
CBGA	ND	ND	ND	ND	0.0001	0.0040
CBN	< LOQ	< LOQ	< LOQ	<LOQ	0.0004	0.0040
CBNA	ND	ND	ND	ND	0.0002	0.0040
D8 THC	ND	ND	ND	ND	0.0012	0.0040
D9 THC	2.7237	27.237	26.463	793.89	0.0016	0.0049
D10 THC	ND	ND	ND	ND	0.0004	0.0040
THCA	ND	ND	ND	ND	0.0002	0.0040
THCV	< LOQ	< LOQ	< LOQ	<LOQ	0.0016	0.0049
THCVA	ND	ND	ND	ND	0.0002	0.0040

Callie Chapman  
 Lab Director  
 7/1/2024

In performing the services, Onward Analytics, ("OA") shall exercise a degree of skill and care ordinarily exercised by a reasonably prudent laboratory professional under similar circumstances. Except as set forth in the preceding sentence, client acknowledges and agrees that: (a) the services may require OA to make judgements based upon limited data rather than upon scientific certainties; (b) OA's approach, recommendations, and associated cost estimates, if any, are based on industry practices and averages; (c) OA renders its opinions with respect to observations made and data available at the time of testing; (d) ultimate outcomes could be inconsistent with OA's conclusions, results and projections; and (e) there may be additional reports relating to the site (whether prepared by OA or other parties), and reliance upon any OA report without reference to any such other reports is done at client's sole risk.

